TOUR53413

NEUTRIK DMX

DMX cable: HC5340.

- Neutrik connectors: CANC3MXX XLR (m) 3p -> CANC3FXX XLR (f) 3p.

HC5340

CANC3FXX CANC3MXX

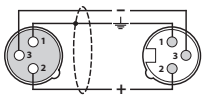

Code	BK	GR	m
TOUR53413L01			1
TOUR53413L03			3
TOUR53413L05			5
TOUR53413L10			10
TOUR53413L15			15
TOUR53413L20			20
TOUR53413L25			25
TOUR13630L25			25
TOUR13630L30			30

TOUR53415

NEUTRIK DMX

DMX cable: HC5340.

- Neutrik connectors: CANC5MXX XLR (m) 5p -> CANC5FXX XLR (f) 5p.

HC5340

CANC5FXX CANC5MXX

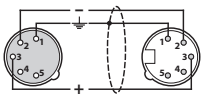

Code	BK	GR	m
TOUR53415L01			1
TOUR53415L03			3
TOUR53415L05			5
TOUR53415L10			10
TOUR53415L15			15
TOUR53415L20			20
TOUR53415L25			25
TOUR13630L25			25
TOUR13630L30			30

TOUR534135AD

A couple of adapter cables for DMX signal.

- Neutrik connectors: CANC5MXX XLR (m) 5p -> CANC3FXX XLR (f) 3p and CANC5FXX XLR (f) 5p -> CANC3MXX XLR (m) 3p.
- Length: 0,5 m.

HC5340

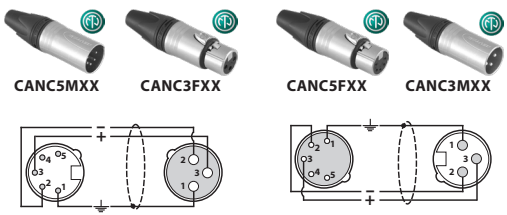

CANC5MXX CANC3FXX CANC5FXX CANC3MXX

TOUR4225

NEUTRIK SPEAKERS

- Speaker power cable: HCS4225 (2x2,5 mm).
- Neutrik connectors: CANL4FX Speakon-f 4p -> CANL4FX Speakon-f 4p.

HCS4225

CANL4FX CANL4FX

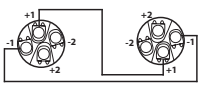

Code	BK	m
TOUR4225L01		1
TOUR4225L02		2
TOUR4225L05		5
TOUR4225L10		10
TOUR4225L15		15
TOUR4225L20		20
TOUR4225L25		25
TOUR4225L30		30

TOUR4425

NEUTRIK SPEAKERS

Speaker power cable: HCS4425 (4x2,5 mm).

- Neutrik connectors: CANL4FX Speakon-f 4p -> CANL4FX Speakon-f 4p.

HCS4425

CANL4FX CANL4FX

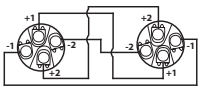

Code	BK	m
TOUR4425L01		1
TOUR4425L02		2
TOUR4425L05		5
TOUR4425L10		10
TOUR4425L15		15
TOUR4425L20		20
TOUR4425L25		25
TOUR4425L30		30

TOUR4240

NEUTRIK SPEAKERS

Speaker power cable: HCS4240 (2x4 mm).

- Neutrik connectors: CANL4FX Speakon-f 4p -> CANL4FX Speakon-f 4p.

HCS4240

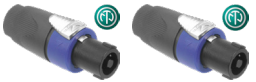

CANL4FX CANL4FX

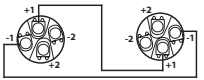

Code	BK	m
TOUR4240L01		1
TOUR4240L02		2
TOUR4240L05		5
TOUR4240L10		10
TOUR4240L15		15
TOUR4240L20		20
TOUR4240L25		25
TOUR4240L30		30

TOUR4440

NEUTRIK SPEAKERS

Speaker power cable: HCS4440 (4x4 mm).

- Neutrik connectors: CANL4FX Speakon-f 4p -> CANL4FX Speakon-f 4p.

HCS4440

CANL4FX CANL4FX

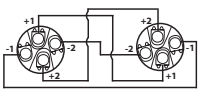

Code	BK	m
TOUR4440L01		1
TOUR4440L02		2
TOUR4440L05		5
TOUR4440L10		10
TOUR4440L15		15
TOUR4440L20		20
TOUR4440L25		25
TOUR4440L30		30

TOUR4825

SPEAKERS

Speaker power cable: HCS4825 (8x2,5 mm).

- Neutrik connectors: CANL8FC Speakon-f 8p -> CANL8FC Speakon-f 8p.

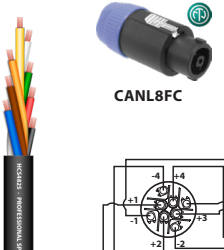

HCS4825

CANL8FC CANL8FC

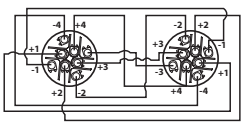

Code	BK	m
TOUR4825L01		1
TOUR4825L02		2
TOUR4825L05		5
TOUR4825L10		10
TOUR4825L15		15
TOUR4825L20		20
TOUR4825L25		25
TOUR4825L30		30