PBB1621

Electric distribution box, 16A 16p input plug, output sockets 6x16A 3p

PBB1643

Electric distribution box, 16A 3p input plug, output sockets 6x16A 3p Shuko

PBB3210

Electric distribution box, 32A 3p input plug, output sockets 4x16A 3p

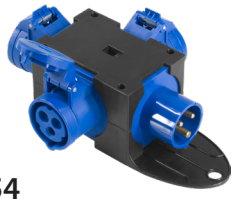

PBQ1654

Electric distribution box, 16A 3p input plug, output sockets 3x16A 3p

PBQ1665

Electr. distrib. box, 16A 3p input plug, output sockets 1x16A 3p, 2xpowerCON OUT

PBQ1676

Electric distribution box, 16A 5p input plug, output sockets 3x16A 3p

PBQ3265

Electric distribution box, 32A 5p input plug, output sockets 3x32A 5p

961210

Assembled 2U rack module

- 16A-3p (1P+N+E) panel mount CEE socket, 230V 50/60Hz IP44, 4pcs (code 911413)
- 2U/19" panel for 4 16/32A CEE connections, (code 972400)

961214

Assembled 2U rack module

- 16A-3p (1P+N+E) panel mount CEE socket, 230V 50/60Hz IP44, 6pcs (code 911413)
- 2U/19" panel for 6 x 16/32A CEE connections, (code 972600)

961410

Assembled 4U rack module

- 16A-3p (1P+N+E) panel mount CEE socket, 230V 50/60Hz IP44, 12pcs (code 911413)
- 4U/19" panel for 12 16/32A CEE connections (code 974120)

961310

Assembled and wired 3U rack module

- 16A-3p (1P+N+E) panel mount CEE socket, 230V 50/60Hz IP44, 3pcs (code 911413)
- (1P+N) magneto-thermic switch , 2 modules, 16A/4,5kA, 3pcs
- 3U/19" rack panel, conceived for 3 CEE connections, 6 modules DIN slot, DIN bar included (code 973306)

961314

Assembled and wired 3U rack module

- 16A-3p (1P+N+E) panel mount CEE socket, 230V 50/60Hz IP44, 3pcs (code 911413)
- Residual current circuit breaker, 2P, 2 modules, 16A, 4,5KA, 30mA, 3pcs
- 3U/19" rack panel, conceived for 3 CEE connections, 6 modules DIN slot, DIN bar included (code 973306)

961318

Assembled and wired 3U rack module

- 16A-3p (1P+N+E) panel mount CEE socket, 230V 50/60Hz IP44, 4pcs (code 911413)
- 2P magneto-thermic switch (1P+N), 1 module, 16A/4,5kA, 4pcs
- Perforated panel for 4 x 16/32A CEE sockets, with DIN bar (4 modules), 3U/19", (code 973404)

962210

Assembled 2U rack module

- 32A-3p (1P+N+E) panel mount CEE socket, 230V 50/60Hz IP44, 4pcs (code 912423)
- 2U/19" panel for 4 16/32A CEE connections, (code 972400)

962310

Assembled and wired 3U rack module

- 32A-3p (1P+N+E) panel mount CEE socket, 230V 50/60Hz IP44, 3pcs (code 912423)
- 2P magneto-thermic switch (1P+N), 2 modules, 32A/6kA, 3pcs
- 3U/19" rack panel, conceived for 3 CEE connections, 6 modules DIN slot, DIN bar included (code 973306)

962314

Assembled and wired 3U rack module
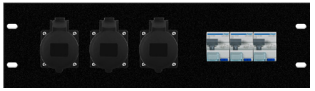
- 32A-3p (1P+N+E) panel mount CEE socket, 230V 50/60Hz IP44, 3pcs (code 912423)
- Residual current circuit breaker, 2P, 2 modules, 16A, 6KA, 30mA, 3pcs
- 3U/19" rack panel, conceived for 3 CEE connections, 6 modules DIN slot, DIN bar included (code 973306)